UNIONIST GAIN HAS REACHED HUNDRED MARK

Pronounced Turnovers Are Shown By Returns in Favor of Tories

GOVERNMENT COALITION GIVES TOTAL OF 276

Opposition Forces for Next Parliament, To Date, Number 217

LONDON, Jan. 22.—The Unionists place thirty-two seats to their credit out of the fifty-six contests of yesterday for members of parliament, the returns from which were received today.

The Liberals take twenty seats, the Nationalists three and the Laborites 1. The Unionist gains are nineteen and the Liberals two. The latter are the only gains the government has made during the past four days.

With yesterday's returns complete the state of the parties is:

Government coalition:
Liberals, 179.
Irish Nationalists, 64.
Laborites, 33.
Opposition:
Unionists, 217.
Total gains:
Unionists, 100.
Liberals, 12.
Laborites, 1.

Out of the fifty-six seats, the results of which are announced today, the Liberals in the last parliament held thirty-seven and the Unionists only 15.

Accordingly the change of opinion in these English counties in favor of the Tories, as shown by the turnover of seats, appears pronounced enough. The turnovers of from 3000 to 4000 votes from the Liberals to the Unionists are common.

ARCH-PRIEST OF REFORM.

Henry Chaplin, who was regarded as the arch-priest of tariff reform before Chamberlain took the field, was reelected for the Wimbledon division by more than 5200 majority. This is not so great as his previous majority, but Chaplin's opponent in 1907 was a woman suffragist, who was unable to poll a great part of the Liberal vote.

The tariff reformers also made a substantial inroad on the heretofore solid free trade ranks of Yorkshire. Three Yorkshire seats have been placed to the credit of the Unionists today, two of which were formerly held by Liberals.

An interesting member of the new parliament will be Francis Neilisen, the Liberal candidate elected by the Hyde constituency of Cheshire. He was formerly stage manager at the Covent Garden Theater.

The twenty-four constituencies which are balloting today were represented in the last parliament by nineteen Liberals, four Unionists and one Nationalist. The contest for predominating interest is in the Carnarvon district, where David Lloyd George, Chancellor of the Exchequer, and author of the budget which was the cause of the present struggle, is fighting hard for a substantial increase of the majority of 1224 which he had in 1906.

ANOTHER MINISTER LOSES.

Another minister was among today's government losses. Francis Dyke Acland, financial secretary to the war office, being defeated for the Richmond seat in Yorkshire, North Riding. Acland is the sixth minister defeated in the present election.

MORE SUITS ARE FILED.

The Barber Asphalt Paving company filed twenty-five more suits against San Pablo avenue property owners in the superior court this forenoon, making a total of 304 to date.

Simple Remedy for La Grippe.
La Grippe coughs are dangerous, as they frequently develop into pneumonia. Foley's Honey and Tar not only stops the coughs, but heals and strengthens the lungs so that no ill effects need be feared. The genuine Foley's Honey and Tar contains no harmful drugs and is in a yellow package. Sold by Wishart's drug store, Tenth and Washington.

UNDERTAKERS TO MAKE A BATTLE AGAINST CHARGE

City License Collector Wm. A. J. Franke, this afternoon swore out warrants for the arrest of eleven local undertaking firms for failure to pay the quarterly annual tax provided for in the city ordinance.

The undertakers refuse to meet the assessment on the grounds that it is class legislation and that other lines of business are not subjected to a similar law. Inspector Franke meets this argument with the statement that the present arrests are merely the first step in a crusade which will compel every line of business to pay a similar tax which has just been inaugurated.

The undertaking firms named on the list of delinquents are; McMarus & Freeman, Howe Undertaking Company, Grant D. Miller, Beaudry & McAvoy, J. E. Henderson, James Taylor, Albert Brown Undertaking Parlor, McMasters-Brisco, Cunha & Caporgna, P. A. Wollitz, and the Schuler Undertaking Co.

All have been released on $25 bail, and their trial set for Monday morning.

SICK HEADACHE

CARTER'S LITTLE LIVER PILLS.

Positively cured by these Little Pills.

They also relieve Distress from Dyspepsia, Indigestion and Too Hearty Eating. A perfect remedy for Dizziness, Nausea, Drowsiness, Bad Taste in the Mouth, Coated Tongue, Pain in the Side, TORPID LIVER. They regulate the Bowels. Purely Vegetable.

SMALL PILL. SMALL DOSE. SMALL PRICE.

CARTER'S LITTLE LIVER PILLS.

Genuine Must Bear Fac-Simile Signature
Brent Good

REFUSE SUBSTITUTES.

Meat Boycott Sweeps Nation

Women Are Aroused to Battle

The crusade against the high prices of food is sweeping the country. Beginning in Cleveland, Ohio, less than a week ago, the movement has spread in both directions until it practically includes the leading cities of most of the States of the Union. The temper of the people is reflected in the following summary:

NEW YORK—Million housewives to be asked by women's clubs to unite to force down prices of food; labor unions expected to join crusade.

CHICAGO—Beef packers alarmed at spread of the boycott and at government's threat of prosecution; laboring men joining the anti-meat propaganda.

PITTSBURG—Labor unions boycott meat; union men who eat meat denounced as "scabs"; one man beaten; 75,000 anti-meat pledges signed.

SALT LAKE CITY—Committee for citizens' mass meeting urges direct sale of produce to householders, possibly a co-operative store.

BOSTON—Civic leaders and philanthropists formed "no meat" club. Twentieth Century Club votes to help; monster mass meeting called at Faneuil Hall.

KANSAS CITY—One leading restaurant discontinued serving meat; 125 Methodists signed anti-meat pledge; 80,000 persons expected to sign anti-meat pledges.

MEMPHIS—Workmen's Civic League calls mass meeting to boycott meat; 200 signed anti-meat pledge.

BALTIMORE—Buttons with mottoes, "I don't buy meat, do you?" worn by men on streets.

NASHVILLE—Council of Labor calls mass meeting Sunday to boycott meat.

DENVER—Trades Assembly mass meeting Sunday to indorse boycott; leading hotels and restaurants willing to aid by serving vegetarian menus.

DES MOINES—Meat boycott pledges signed by many; labor unions take no action as yet.

MILWAUKEE—Butchers alarmed at meat boycott, cut prices in two; hundreds join crusade.

FRESNO—Citizens prepare to join anti-meat crusade; butchers sell meat to county institutions at 7 cents a pound; charge private consumers double.

TACOMA—Citizens' mass meeting called to join meat boycott; Central Labor Council to take action next Wednesday night.

BOYCOTT ON FOOD IS GROWING DAILY

Determination to Eat Less Flesh Food Is Shown in the Market

(Continued From Page 1.)

thing they might say would make them amenable to the provisions of the boycott law. Despite their unwillingness to talk, it is understood that favorable action will be taken on the letters received.

LOUISVILLE, Ky., Jan. 22.—Meat is getting too high for members of the twenty-one lodges of the Woodmen of the World in Louisville, and last night a resolution agreeing to refrain from eating meat for more than once a day for one month, beginning February 1, was adopted.

This is the first concerted step in Louisville taken towards fighting the high price of meat.

HOTEL MEN ASSIST.

PITTSBURG, Jan. 2.—A new phase of the meat boycott enters into the situation in this city through the hotel men catering to the meat abstainers. In one of the big down-town hotels last night, the manager caused signs to be displayed announcing that, beginning today, dinners devoid of meat would be served to those who so desired.

"We have not noticed any appreciable slackening in the demand of meat among our patrons," said this boniface, "but I think this is largely because a person is handicapped in ordering a meal that does not include meats. In all hotels and restaurants in Pittsburg a big noon hour and evening business is done in regular orders—meats for which there is a fixed price—and all these include meat or game or fish in some form. Beginning today, we intend to serve one special all vegetable meal in addition to the regular meat orders. It is an experiment, and if the trade shows interest the plan will be enlarged upon."

Other hotel and restaurant men, when they learned of the plan, enthusiastically endorsed it, and it is promised that the next few days will see an all-vegetable meal service inaugurated in many eating houses in this city.

VEGETABLE SALES INCREASE.

READING, Pa., Jan. 22.—Farmers and dealers today reported an increased sale of vegetables in consequence of the meat boycott inaugurated by workingmen. The determination to eat less meat is spreading throughout this section of Pennsylvania.

NEW YORK BOYCOTT.

NEW YORK, Jan. 22.—The fight for cheaper meat waxed hotter in New York today. Pledges to abstain from meat eating for thirty days or more were extensively circulated and signed and indications were that the local movement will reach impressive proportions.

Formal action by many organized bodies is expected to follow the general trend among families to cut down their meat consumption—a movement already said to have reduced sales at the retail shops 50 per cent.

Women are taking the lead in the local agitation. Today arrangements were being made for a great mass meeting of women in Union Square at noon next Tuesday to protest against the high prices of foodstuffs and consider "meat abstention pledges."

The National Progressive Woman's Suffrage Union is arranging for the demonstration.

LEGISLATIVE ACTION.

CHICAGO, Jan. 22.—The revolt against the high prices of food took tangible form here today when W. T. Apmadoc, a State Senator, announced that he would move for a legislative inquiry into the subject.

"At the reopening of the session Tuesday," said Mr. Apmadoc, "I will introduce a resolution providing that a committee be appointed to investigate the cause of the high prices for foodstuffs."

LABOR MEN TO ACT.

SPOKANE, Jan. 22.—It is proposed to bring the anti-meat movement before Spokane's Central Labor Council next Monday evening for official action. It is predicted that practically all the sectional labor unions will take individual action. They appear ready to declare their importance of the butchers. The Restaurant Keepers' Association is also considering the price problem, one of the proposals being that all the safes shall strike certain kinds of meat form their bills of fare for a week at a time as an object lesson to the dealers.

HALF FARES FOR CHILDREN ASKED

Superintendent McClymonds Working for Rate for Pupils

J. W. McClymonds, superintendent of the Oakland public schools, is working zealously for the establishment of the half-fare system on the lines of the Oakland Traction Company for the school children of Greater Oakland. The movement was originated by the improvement clubs of various sections, who, with the power and influence of the local board of education hope to secure the lower rate for the little ones.

A. L. Hannaford was appointed by the board as chairman of the committee which will seek to carry the issue. The board fought for a reduction in fares last year without success. The matter will be acted upon at the regular meeting of the board, which will be held next Tuesday evening.

STARTS A FIGHT AGAINST BONDS

Jennie L. Stone Files Demurrer to Petition of Sanitary Board

Miss Jennie L. Stone, sister of the well-known capitalists, E. B. and A. L. Stone, and who resides at the Fairmont Hotel in San Francisco, has filed a demurrer in the Superior Court to the petition of the members of the sanitary board of the Elmhurst Sanitary District for the validation of the $75,000 sewer-bond issue authorized at the recent special election. She protests against the legalizing of the bonds on the ground that the authorization of the election by the Board of Supervisors and the manner in which it was held were both illegal, thus rendering the bonds invalid.

Attorneys Heller, Powers and Ehrman of San Francisco appear as counsel for Miss Stone, who owns a one-third interest in the famous Stone Rancho at Elmhurst and on part of which the town of Stonehurst stands. The members of the sanitary board, who are mentioned as defendants, are Phillip Reilly, Charles S. Wieland, Robert H. Eveleth, W. G. Lapham and Fred Straub.

Miss Stone's demurrer is a voluminous quencies of the Board of Supervisors in graphs setting forth the alleged delinquencies of the Board of Supervisors in authorizing the election at which the bond issue was voted, the manner in which it was conducted, and the subsequent sale of the bonds to Toledo (O.) brokers.

SUIT IS IMPORTANT.

Great importance seems to attach to Miss Stone's demurrer inasmuch as the sanitary boards of five other districts last year voted large bond issues under elections held in the same manner as the Elmhurst election, and those who are interested in the matter declare it to be apparent that if Miss Stone's demurrer is sustained and the Elmhurst bond issue declared invalid the sewer bond elections of the other districts will necessarily be illegal also. All of the districts thus involved are not within the boundaries of the recently annexed territory of the city of Oakland.

The Stone heirs own a large area of land in the Elmhurst district and the tax to be levied for the payment of the sewer bonds would make it necessary for the family to pay out thousands of dollars in taxes, an outlay which apparently they do not care to make until they are quite positive that the bond issue was made according to law.

Attorneys who are watching the Stone opposition say that before the bond issue matter is settled they expect to see a powerful attack made upon the recent annexation election, because the question of levying taxes in the annexed districts for sanitary improvements seems quite likely to create trouble in the future between the tax collectors of the various sanitary boards in the annexed area.

TO MAKE REPORT ON OCEAN SHORE

Judge Van Fleet May Appoint Commission to Make an Investigation

SAN FRANCISCO, Jan. 22. — Unless there are some very serious objections raised, United States District Judge Van Fleet will probably appoint a commission consisting of engineers next Wednesday to report to the court expert opinions regarding a contract expert opinions regarding the physical value of the Ocean Shore Railway.

This morning Receiver Stratton, through counsel, made a formal application for authority to continue a contract entered into with the Board of Public Works of San Francisco. There were some objections offered to the plan, and finally the court laid the whole matter over until next Wednesday.

STILL HAVE CONTRACT.

This contract, entered into November 8, 1909, provides that the Ocean Shore shall furnish the Board of Public Works with broken stone at the rate of $1 per cubic yard, and that in consideration of this rate the Board of Public Works will repair the asphalt surface and binder on streets within its jurisdiction along the Ocean Shore right of way for 11 cents per square foot.

This work Stratton says the road is required by its franchise to do, or to have done, and that private parties charge from 14 to 14½ cents per square foot for doing it. He also says that the road buys the broken rock f. o. b. at Ebalstone for 75 cents per cubic yard, and is perfecting an arrangement by which it can purchase it at 65 cents per cubic yard. With the existing figures the street work is actually costing the road 9½ cents per square foot only, and the cost will be less if the proposed arrangement is consummated.

WOMAN ALMOST GETS DARING BURGLAR MAN

SAN FRANCISCO, Jan. 22.—A burglar, who attempted to break into the home of Charles E. McPherson, 234 Bartlett street, by raising a side window at 1:45 this morning, was almost captured by Mrs. A. Roteau, who occupied the lower flat and who screamed at him and ran to the front door to cut off his escape.

The man got away by vaulting a rear fence and running down a back street.

Surgical Operations

They Failed to Cure Painful Ulcers.

H. E. Boardman, Yonkers, N. Y., writes:

"I suffered from severe pains in my eyes, caused by ulcers, and doctored a great deal and underwent three operations, but failed to get permanent relief till I tried Hood's Sarsaparilla. I cannot too highly praise this remedy. I recommend it heartily to all who are troubled with impure blood."

Hood's Sarsaparilla expels all humors from the blood, cures all eruptions and builds up the whole system. It is different from all other medicines.

Get it today. In usual liquid form or tablets called Sarsatabs. 100 doses $1.

TUMULT RAISED AT CONVENTION

Miners Excited Over Motion to Read Vote as Polled By Unions

INDIANAPOLIS, Jan. 22.—The tellers of the balloting in the election of the international officers of the United Mine Workers of America were ordered by President Thomas Lewis, in the organization's convention today to read the vote by local unions because of the protests of his opponents that many unions had cast more votes than their membership authorized.

John H. Walker, president-elect of the Illinois district, declared that the convention had no opportunity to act on the report of the tellers and that the administration, despite all precedent, had interpreted the constitution to confer supreme authority upon the tellers. Green supported Walker's stand.

TUMULT IS RAISED.

President Lewis replied that the constitution plainly authorized his ruling and charged Green with maliciously impeding proceedings and ordered him to his seat. The anti-Lewis faction shouted to Green, "Stand on your rights." Lewis called on the Sergeant-at-Arms to take "disturbers" out of the hall if they refused to obey the gavel.

At the opening of today's session, on Green's demand, the tellers were called upon to read the detailed tabulation of the votes of the local unions of districts 1, 7 and 9 of the anthracite field of Pennsylvania and district 26 of Nova Scotia.

The reading was interrupted by a motion to print the report instead of continuing its reading, which provoked almost a riot. President Lewis ordered President Feehan of the Pittsburg district from the hall. A hundred delegates rose to oppose the approach of the sergeant-at-arms, but Lewis at last restored order.

MOVE TO BREAK IT UP.

"There is every indication," he said, "that there is a movement to break up this convention."

The motion to print was carried when the president had agreed to permit the validity of the vote of any local union to be questioned after the printed report had been distributed among the delegates. The vote was by districts for president.

A committee was appointed to go to Washington to urge upon Congress the passing of the bill providing for a government bureau of mines and mining, which will come up for vote in the House next Tuesday.

The convention at noon adjourned until Monday.

SCHWARTZ CASE IS CONTINUED

Alleged Bookmaker Arrested By Sheriff Barnet Is Held

Samuel K. Schwartz, who was arrested at the Oakland race track yesterday afternoon by Sheriff Frank Barnet on a charge of violating the Otis-Walker anti-bookmaking law, appeared in Judge Samuels' department of the police court this morning and asked to have his formal arraignment postponed until Monday, when he could be represented by attorneys. The court granted the request.

Schwartz was arrested just after the last race yesterday by a representative of the district attorney's office who, according to the complaint, made two bets of $10 each with Schwartz yesterday, passing hi mthe money in each instance. The arresting officers declare that Schwartz did not make a big book, but that he circulated around in the ring and accepted small wagers from the piker element.

The accused man is said to be the owner of a saloon at San Mateo. He was released on $1000 bail for which a bond signed by I. K. Foster and W. Judgens, was substituted this morning.

Superintendent George Smith, of the advance information department of the Oakland race track, said that Schwartz had never purchased any advance information sheets in order to lay odds.

A rumor to the effect that Schwartz was associated with Bookmaker Sam Stevens was denied by the latter.

Wait Developments In the Swope Mystery

KANSAS CITY, Jan. 22.—There were no developments in the Swope mystery over night. "We are simply marking time," said an attorney connected with the case. "Nothing is likely to occur till we hear definitely from Chicago experts. This may be any day, but likely nothing final will be known for a week or more."

Public Can See Model Work

Aeroplane Exhibit at Emporium Will Be of Interest to Thousands

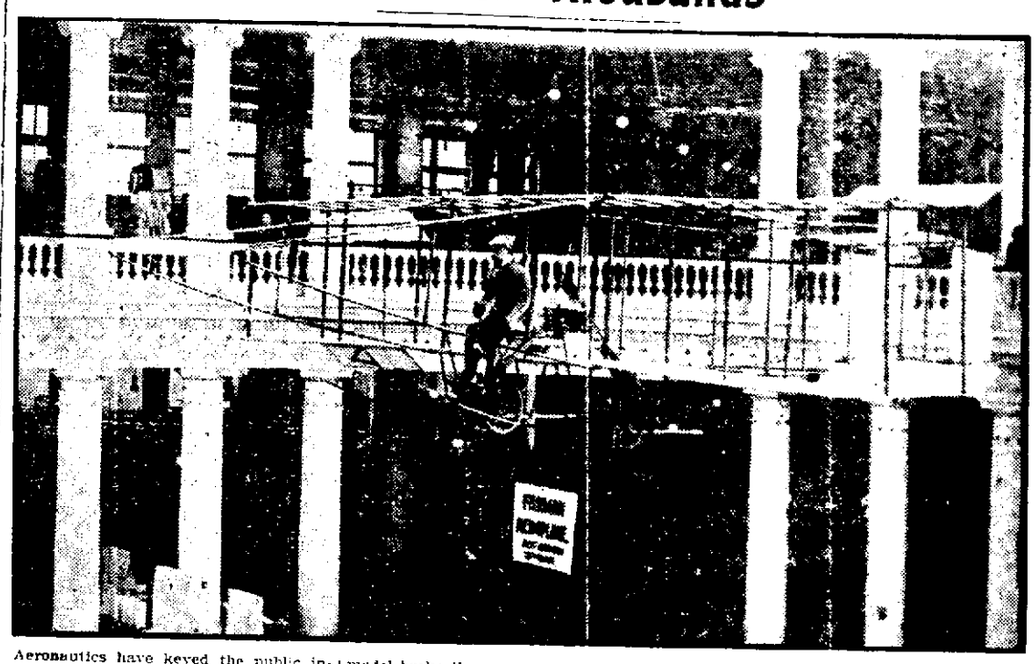

Aeronautics have keyed the public interest to the highest pitch. The wonder of the age is aero navigation and the heavier than air type in aeroplanes have created as great enthusiasm as did the first automobiles.

The Aeronautic Society is planning a meet for San Francisco so that all might learn of this new invention of the twentieth century.

The Emporium has arranged with one of the country's foremost aviators, Mon. Lawrence E. Dare, and has on display in its dome a full-sized Farman aeroplane. Mon. Dare has besides this airship equipped ready for flight ten models of the world's most successful monoplanes and biplanes and also a Chanute Glider.

The Farman machine is the one read so much about. Farman himself in his first model broke the cross-country record and still holds that record of 144 miles, as yet unbroken. Paulhan in Los Angeles is eagerly competing and striving to meet if not exceed this distance. Paulhan has recently been flying in the Farman machine and most successfully.

The exhibition of a real airship in San Francisco is creating unbounded enthusiasm and The Emporium is superbly equipped for such an exhibition, as the airship can be seen from many vantage points in the dome.

The mechanism can be seen from the first floor, directly beneath the dome rotunda and over the balcony from the second floor.

Mon. Dare and three assistants are on the premises to explain any point in question and to lecture on the ten models, amongst which is the Bleriot machine, in which the first flight was made across the English channel. Then there is the Antoinette monoplane, in which the darling Latham flew. In addition there is the Langley monoplane in miniature, the Santos Dumont monoplane, a Sommer double monoplane, which is constructed differently, and last, but not least, the famous Wright brothers' biplane, which has created such applause in the East.

The foreign biplane on exhibition is a real airship, 30 feet from wing to tip, and equipped ready for flight, a replica of the famous Farman, which attained a height of 705 feet at Rheims, France, surpassing Wright brothers' record of 585 feet. The latest record of the Farman was a height of 3000 feet and its time record is three hours and thirty-three minutes duration of flight. Paulhan has just made his record of 47 miles in his Farman machine now at the Los Angeles meet.

COLLINS STILL PUTS UP FIGHT

Bigamist Is Conducting His Own Case From State Penitentiary

SAN FRANCISCO, Jan. 22.—George D. Collins, formerly one of the best known criminal lawyers in San Francisco, perjurer, and bigamist, whose sensational marriage to an Eastern girl whom he brought to this city in utter disregard to the fact that he had a wife still living here, continues to conduct his various cases in the courts from his prison cell in San Quentin penitentiary.

The convicted man, sent to state's prison for fourteen years for perjury, has served but six months of his time, and a motion to recall and vacate the process of his commitment is on the calendar in Judge Lawlor's court and came up for hearing today. Collins, always able in the management of his case, as evidenced by his keeping out of the penitentiary for seven years, sent a letter to District Attorney Fickert, offering to withdraw his motion to vacate, provided the prosecution would move to dismiss the bigamy charge against him.

The latter was also on today's docket on a motion for restoring the records, and accordingly Assistant District Attorney Berry moved to dismiss the case. The court took the matter under advisement, and in the event that he declines to dismiss the accusation, Collins asks that the warden be ordered to release him temporarily from prison in order that he may come to San Francisco and argue on the motion to vacate the judgment which committed him to penal servitude.

The matter will be definitely decided next Saturday.

WILL IMPROVE CHINESE ROAD

Japanese Emperor Authorizes the Borrowing of a Large Sum

TOKIO, Jan. 22.—Almost simultaneously with Japan's negative reply to the United States' proposal for the neutralization of the Manchurian railways, the emperor his issued a significant rescript authorizing the South Manchurian Railway company to borrow a sum of money equal to double its paid-in capital, but not exceeding the total capital.

This means that the South Manchurian Railway, whose total capital is $100,000,000, of which $62,500,00 has been paid in, can borrow $100,000,000.

It is understood $20,000,000 will be borrowed immediately and devoted to the development of the Antung-Mukden line, the the improvement of Port Arthur as a great commercial port.

BARKENTINE SAFELY TOWED OUT TO SEA

PORTLAND, Ore., Jan. 22.—A wireless message from the tug Goliah, off the coast of Washington, is to the effect that the four-masted sailing vessel reported in the breakers seven miles north of Gray's Harbor on the night of January 20 was the American barkentine Garden City, bound from Olympia for San Francisco.

The Goliah sighted the Garden City in the breakers and went to her assistance, towing her to sea sufficiently far to permit the sailing vessel to resume her voyage southward.

Dutch Very Proud Of Young Princess

BELGRADE, Jan. 22.—Servia is determined that the entente with Bulgaria shall be preserved. The cabinet therefore has decided to expel from the country all the Macedonian voivodes who are hostile to a rapprochement between the two countries. Eight voivodes and thirty-two members of revolutionary bands have been expelled, and a number of others are marked for expulsion.

Try Murine Eye Remedy
For Red, Weak, Weary, Watery Eyes. Murine Doesn't Smart; Soothes Eye Pain. Try Murine For Your Eyes. You will like Murine.

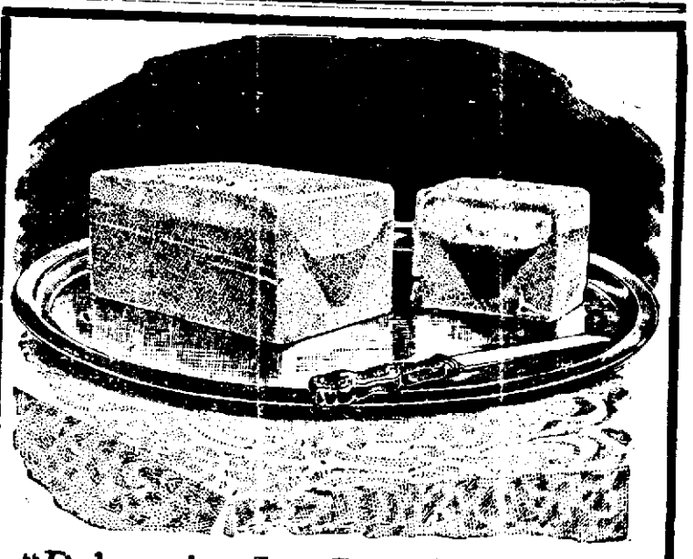

"Delmonico Ice Cream for tomorrow--telephone your order in tonight," says Lehnhardt, the candy man

Delmonico Ice Cream, the king-pin of all desserts, the star attraction of an all-star cast, will be produced for our patrons tomorrow.

This is the dessert that made Lehnhardt famous. It is the dessert that has caused more comment and praise than any dessert, as far as we know, that was ever made in America.

It was first produced in New York, then later in Chicago, New Orleans and Boston, and it created a furor everywhere.

It is exceedingly expensive to make, costing nearly twice as much as ordinary ice cream, and is of a rich golden color. Nothing was ever frozen that was more delicious, and anyone who neglects to order a brick for their dinner tomorrow will make a serious mistake.

It will make a success of the simplest dinner.
It will be "something different."
It is inexpensive
And will save a lot of trouble.
50c for a quart brick if you call tomorrow.
80c for a quart brick if we deliver it.

Another feature of tomorrow's brick will be a center of frozen berries, which will add materially to the deliciousness of the dessert.

We carry on hand at all times Vanilla Bricks of Ice Cream.

LEHNHARDT'S

Iced Desserts — CANDIES — After Theater Specialties

Broadway, Between 13th and 14th, Oakland.
Phones—Oakland 497; Home Phone A-3497.

Only One "BROMO QUININE," that is Laxative Bromo Quinine
Cures a Cold in One Day, Grip in 2 Days
E. W. Grove
On box. 25c

ESTABLISHED 1867

The Oakland Bank of Savings

TWELFTH AND BROADWAY OAKLAND, CALIFORNIA

Savings and Commercial

Capital (paid in) . $ 1,000,000.00
Surplus 634,449.96
Deposits 18,199,113.00

Officers:
W. W. GARTHWAITE, President
W. B. DUNNING, Vice-President
HENRY ROGERS, Vice-President
J. Y. ECCLESTON, Cashier and Secretary
SAMUEL BRECK, Assistant Cashier
F. A. ALLARDT, Assistant Cashier
J. A. THOMSON, Assistant Secretary

Directors
M. L. REQUA GEO. H. COLLINS HORACE DAVIS ARTHUR H. BREED W. B. DUNNING HENRY ROGERS
JAMES K. MOFFITT A. BORLAND J. P. EDOFF J. Y. ECCLESTON W. W. GARTHWAITE